

Planning Permit No. A/1183/90  
**APPROVED**  
 SUBJECT TO THE CONDITIONS IN  
 THIS OFFICE LETTER  
 No. A3/917/190 dt. 12/05/90  
 Sd/- C. R. Umadevi  
 12/19/90  
 FOR MEMBER SECRETARY  
 MADRAS METROPOLITAN  
 DEVELOPMENT AUTHORITY  
 MADRAS 600 008.

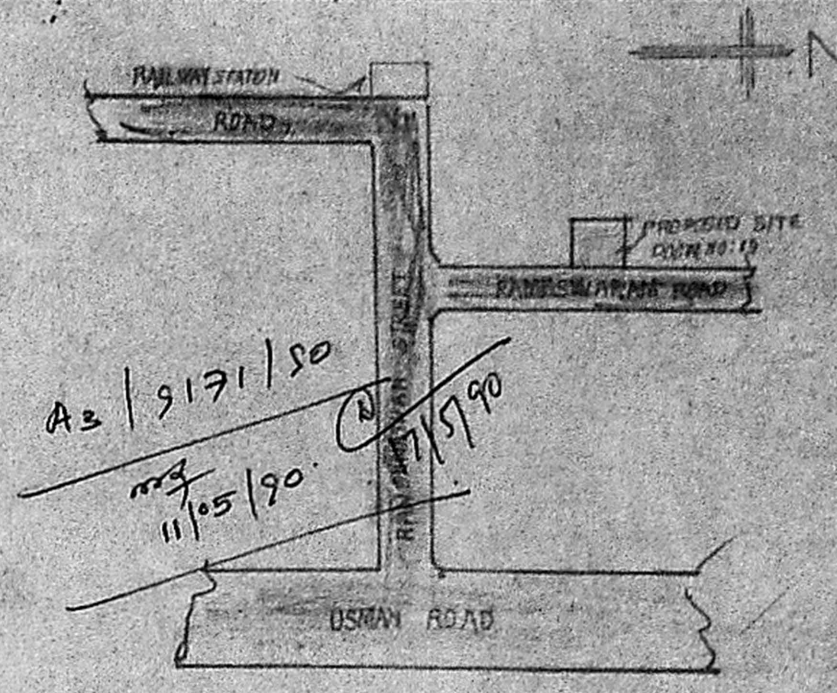

KEY PLAN N.T.S

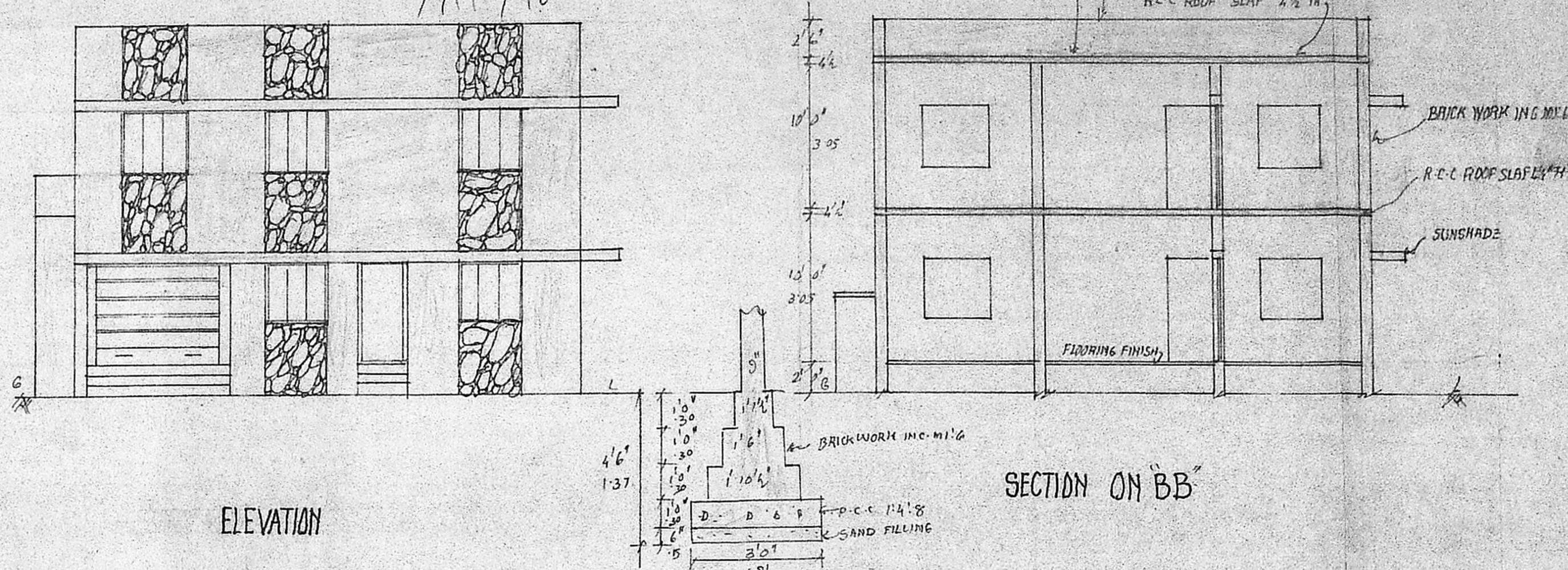

ELEVATION

SECTION ON "BB"

THE PROPOSED BUILDING AT DOOR NO: 19  
 T.S. NO 5499/2, BLOCK NO: 126, T. NAGAR  
 MADRAS - 17 SCALE 1" = 8'0" = 1:100

**JOINERY**

P DOOR	3'3" x 7'0"	1.00 x 2.10
D <sub>1</sub> DOOR	3'0" x 7'0"	0.91 x 2.10
D <sub>2</sub> DOOR	2'4" x 7'0"	0.76 x 2.10
W WINDOW	3'0" x 4'6"	0.91 x 1.37
W WINDOW	4'6" x 4'6"	1.31 x 1.37
W WINDOW	6'0" x 4'6"	1.83 x 1.37
Y VENTILATOR	3'0" x 2'0"	0.91 x 0.61

**COLOUR INDEX**

PROPOSED	DEMOLISHED
ROAD	BOUNDARY

**NOTE**

PROPOSED G-F	954 SQFT	88.26 SQM
PROPOSED F-F	954 SQFT	88.26 SQM
EXISTING S-F	705 SQFT	65.45 SQM
EXISTING F-F	451 SQFT	41.82 SQM
EXISTING S.F	130 SQFT	12.07 SQM
PLOT AREA	1723 SQFT	160.05 SQM

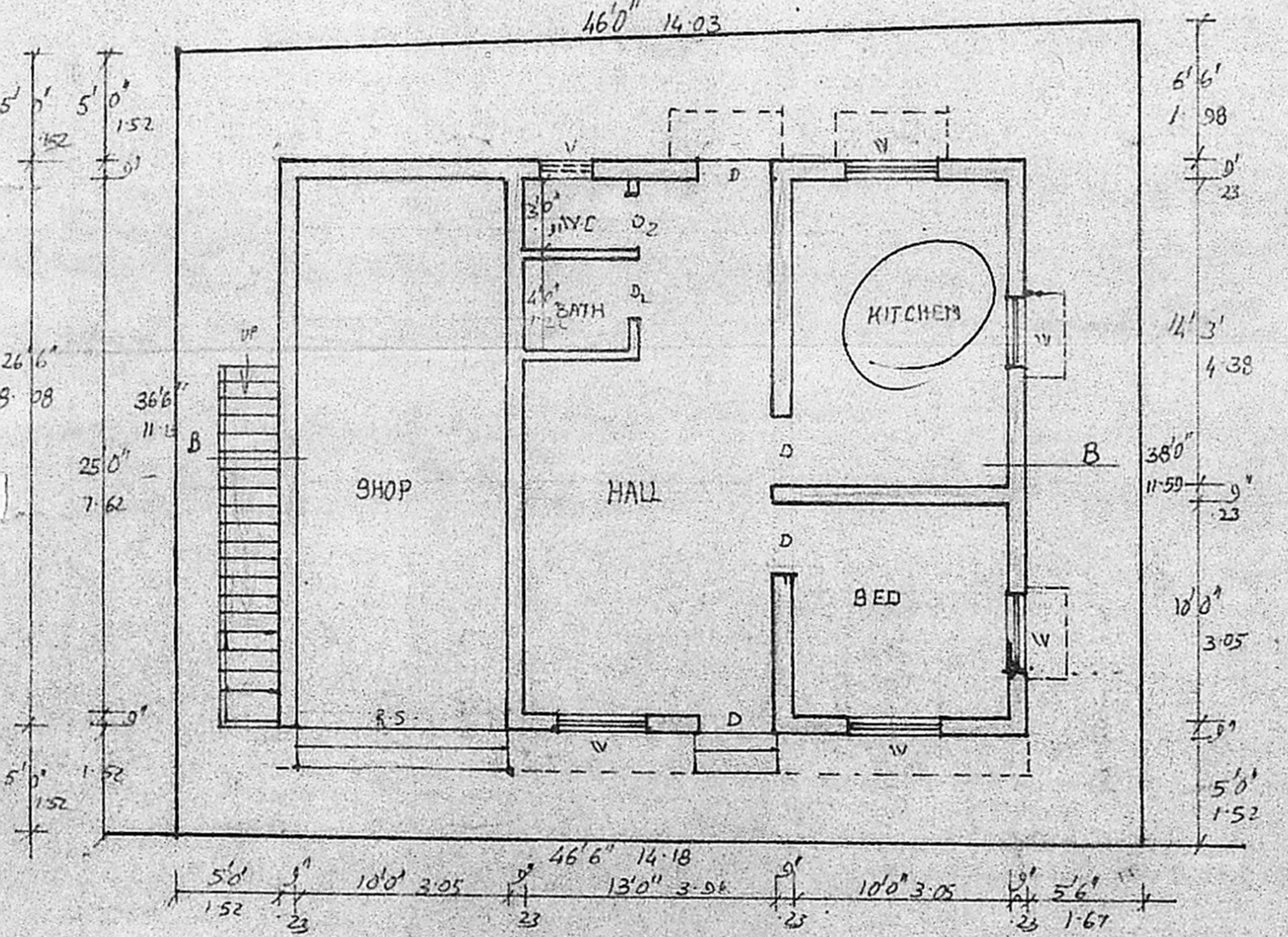
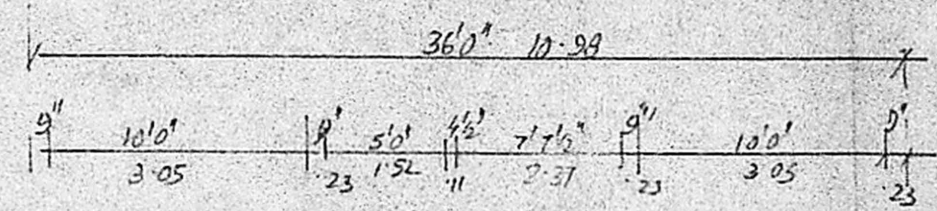
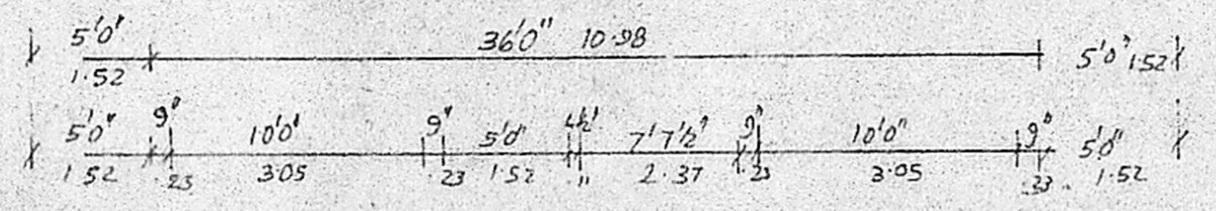

SITE PLAN AND PROPOSED GROUND FLOOR PLAN  
 RAMESWARAM ROAD

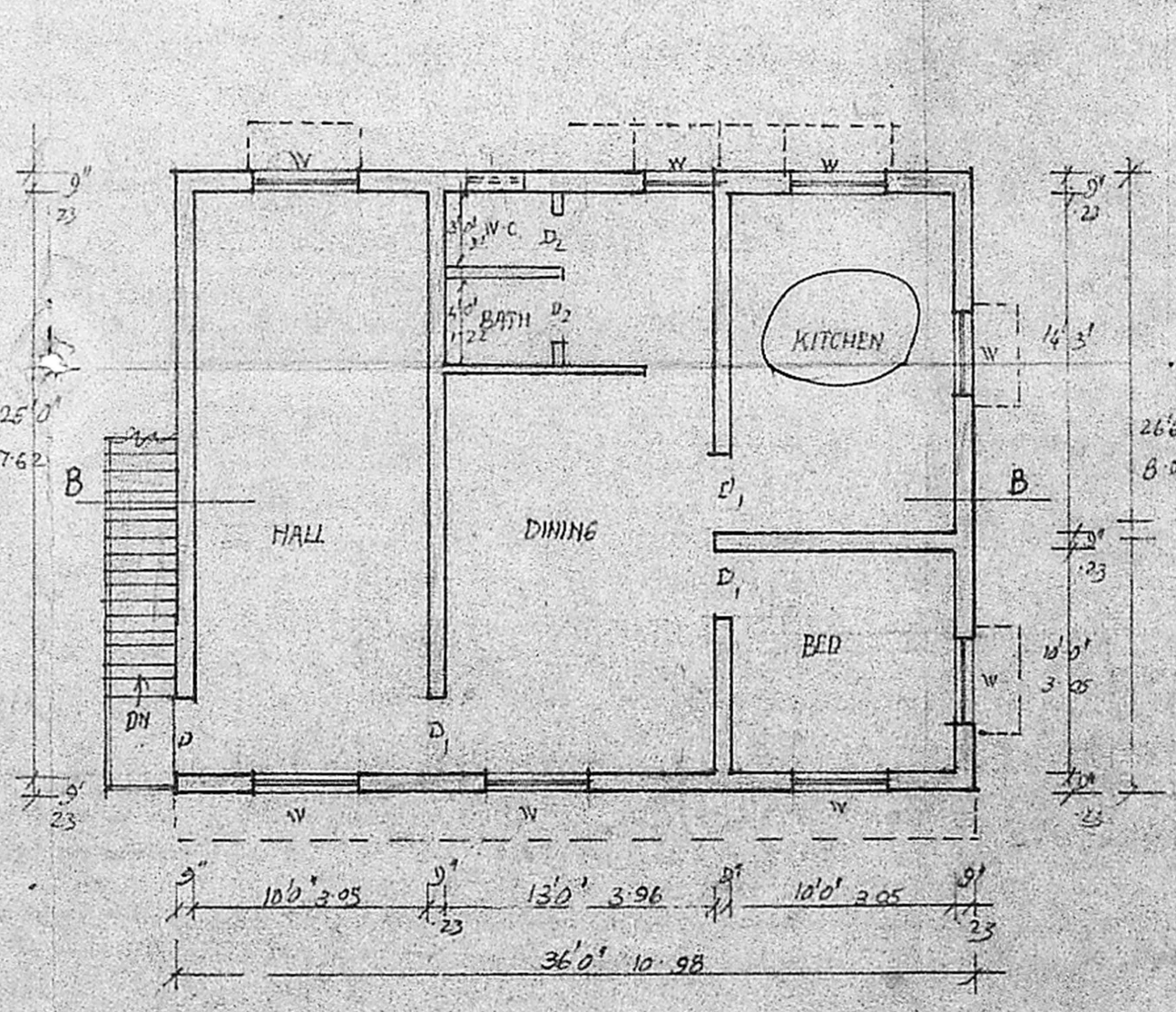

PROPOSED FIRST FLOOR PLAN

Mrs. Venkatesh Reddy  
 OWNER

**R. Mohan Rao, D.C.E.**  
 LICENSED SURVEYOR  
 Corporation of Madras  
 REG No: 14  
 AMBATUR TOWN SHIP  
 ALANDUR MUNICIPALITY  
 Consulting Engineer & Contractor  
 Off. Co: 15, Madley Road  
 T. NAGAR, MADRAS-600 015  
 LICENSED SURVEYOR

Phone: 440781